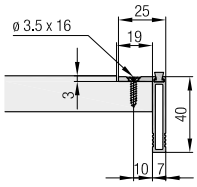
ø 3.5 x 16
25
19
3
40
10
7